

Future Hospital Locations

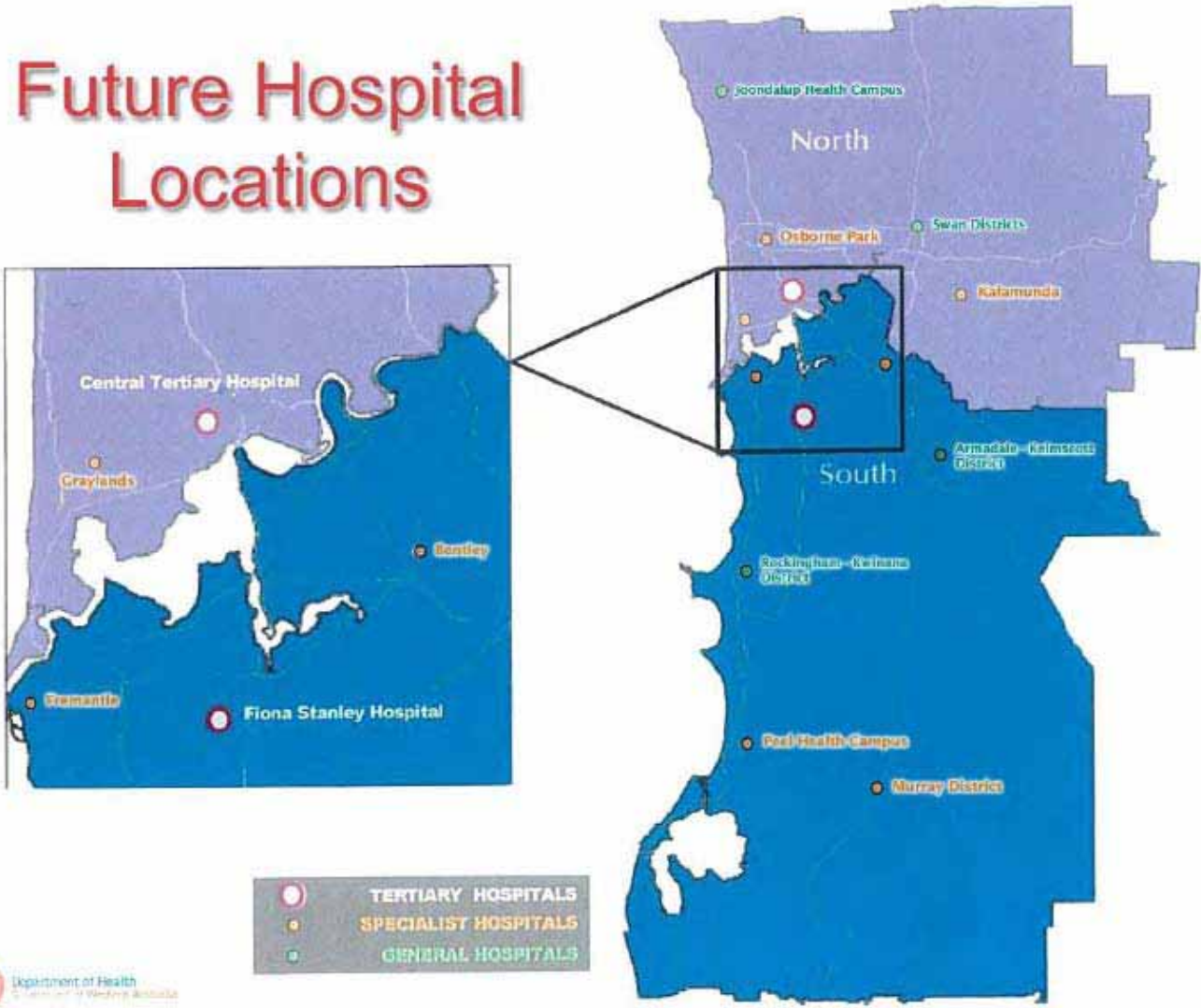

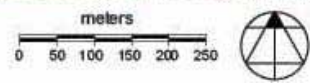

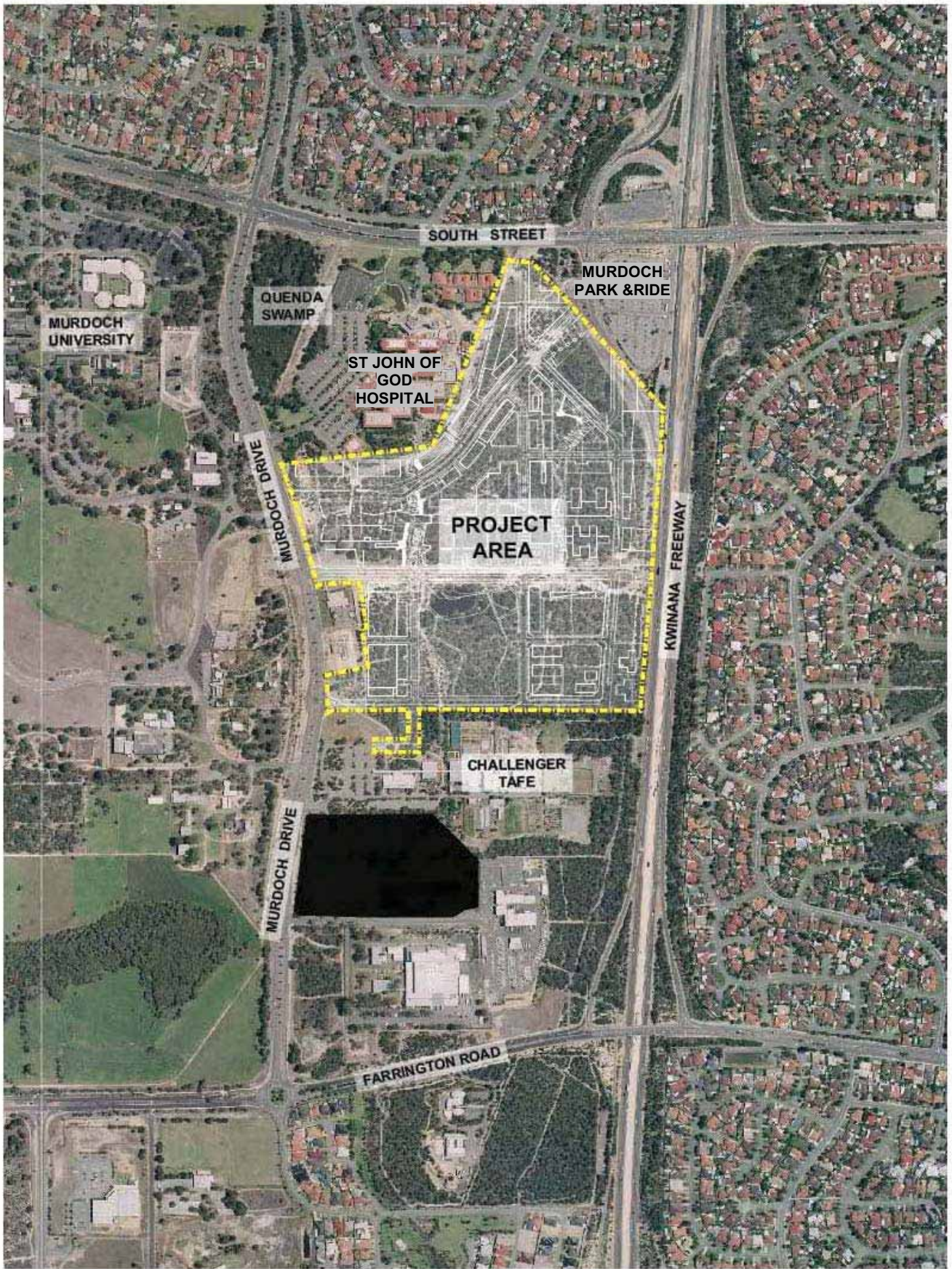
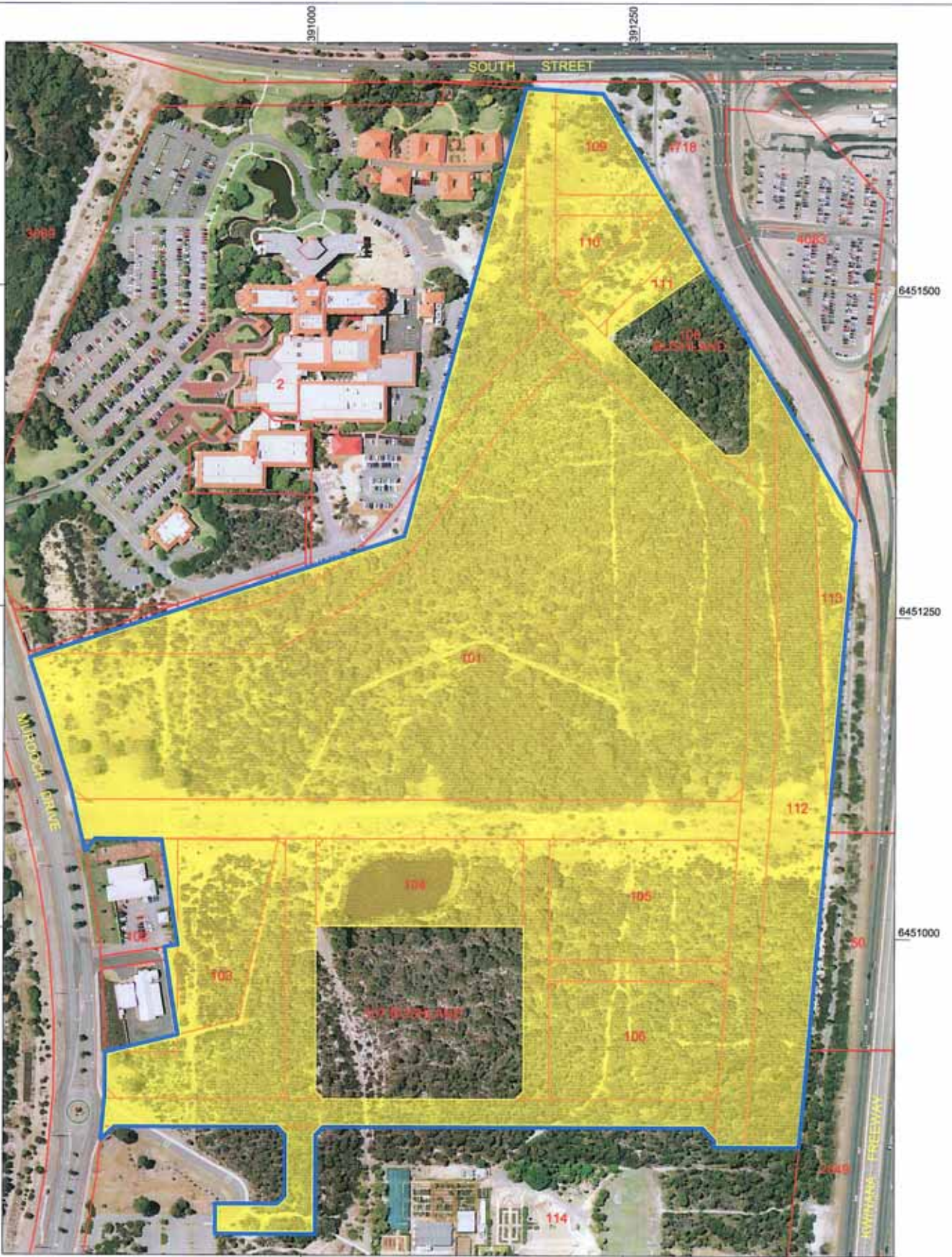

Grid is MGA 94 Zone 50

NOTES

This plan has been prepared for the client and should not be used for any other purpose unless authorised by Whelans (WA) Pty Ltd.

Cadastral boundaries shown are subject to survey.

Prior to the commencement of any work, relevant authorities should be contacted for the location of underground services.

Levels are based on AHD.

This note is an integral part of this plan.

Project Area 32.4100 ha

Retained Bushland

Lot 108 - 0.8888 ha
 Lot 107 - 2.1763 ha
 Total Area of Retained Bushland 3.0651 ha

Development Area 29.3449 ha
 Completely Degraded Vegetation 4.4286 ha
 Extent of Vegetation Cleared 24.9163 ha

LOCALITY MAP



LEGEND

- PROJECT AREA
- CLEARING FOOTPRINT
- CADASTRAL BOUNDARY (PROPOSED & EXISTING)



SCALE: 1:3000	DATE DRAWN: 15/1/08
V DATUM: AHD	DRAWN BY: MWJ
H DATUM: PCG94(Digital)	CHECKED BY: NWF
SURVEY DATE: N/A	DATA FILE: 080115-Item15-environmental.dwg
SURVEYOR: N/A	
JOB No: 11736 R 15	
FILE: S:\svy\pc\svy11111736\Items 1-100\Item 15-environmental\080115-plan updates	

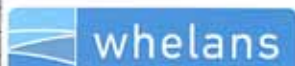

133 Scarborough Beach Road, Mount Hawthorn WA 6016
 PO Box 99, MOUNT HAWTHORN WA 6915
 T: 08 9443 1511 F: 08 9444 3901
 E: whelans@whelans.com.au W: www.whelans.com.au

**FIONA STANLEY HOSPITAL & HEALTH PRECINCT
 PROJECT AREA & CLEARING FOOTPRINT**

FIGURE 3

© This plan must not be reproduced without the permission of WHELANS

CLIENT: DEPARTMENT OF HEALTH

ORIGINAL SIZE: A3 SHEET 1 OF 1

REV 3
 PLAN 11736-010

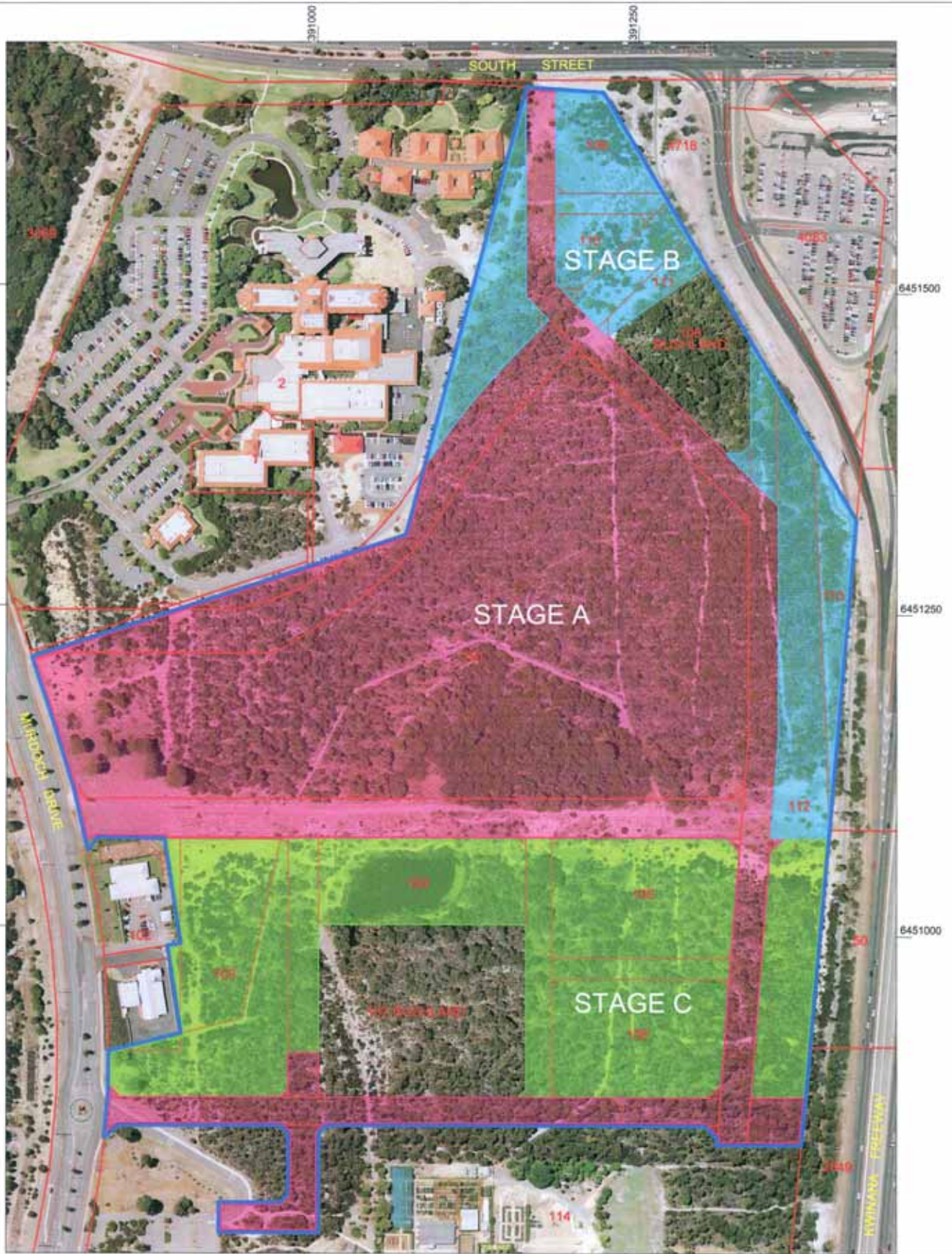

Grid is MGA 94 Zone 50

NOTES

This plan has been prepared for the client and should not be used for any other purpose unless authorised by Whelans (WA) Pty Ltd.

Cadastral boundaries shown are subject to survey.

Prior to the commencement of any work, relevant authorities should be contacted for the location of underground services.

Levels are based on AHD.

This note is an integral part of this plan.

Stage A Area 17.7365 ha
 Stage B Area 3.9892 ha
 Stage C Area 7.6144 ha
 (Excludes Bushland Areas)



LOCALITY MAP



LEGEND

- STAGE A
- STAGE B
- STAGE C
- PROJECT AREA BOUNDARY
- CADASTRAL BOUNDARY (PROPOSED & EXISTING)

SCALE: 1:3000	DATE DRAWN: 14/12/07
V.DATUM: AHD	DRAWN BY: MWJ
H.DATUM: PCG94(Digital)	CHECKED BY: NWF
SURVEY DATE: N/A	DATA FILE: 071214-Item15-environmental r2.dwg
SURVEYOR: N/A	
JOB No: 11736 It 15	
FILE: S:\svy\svy1111736\Items 1-100\Item 15 - environmental\071213 plan update	

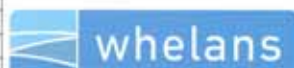

133 Scarborough Beach Road, Mount Hawthorn WA 6016
 PO Box 99, MOUNT HAWTHORN WA 6913
 T: 08 9443 1511 F: 08 9444 3901
 E: whelans@whelans.com.au W: www.whelans.com.au

FIONA STANLEY HOSPITAL & HEALTH PRECINCT
STAGING PLAN
FIGURE 4

© This plan must not be reproduced without the permission of WHELANS

CLIENT: DEPARTMENT OF HEALTH

REV 2
 PLAN 11736-011

ORIGINAL SIZE: A3 SHEET 1 OF 1

File Location: C:\GIS\Consult\2007\HDE\HDE070062\Arcmap documents\regional_location.mxd

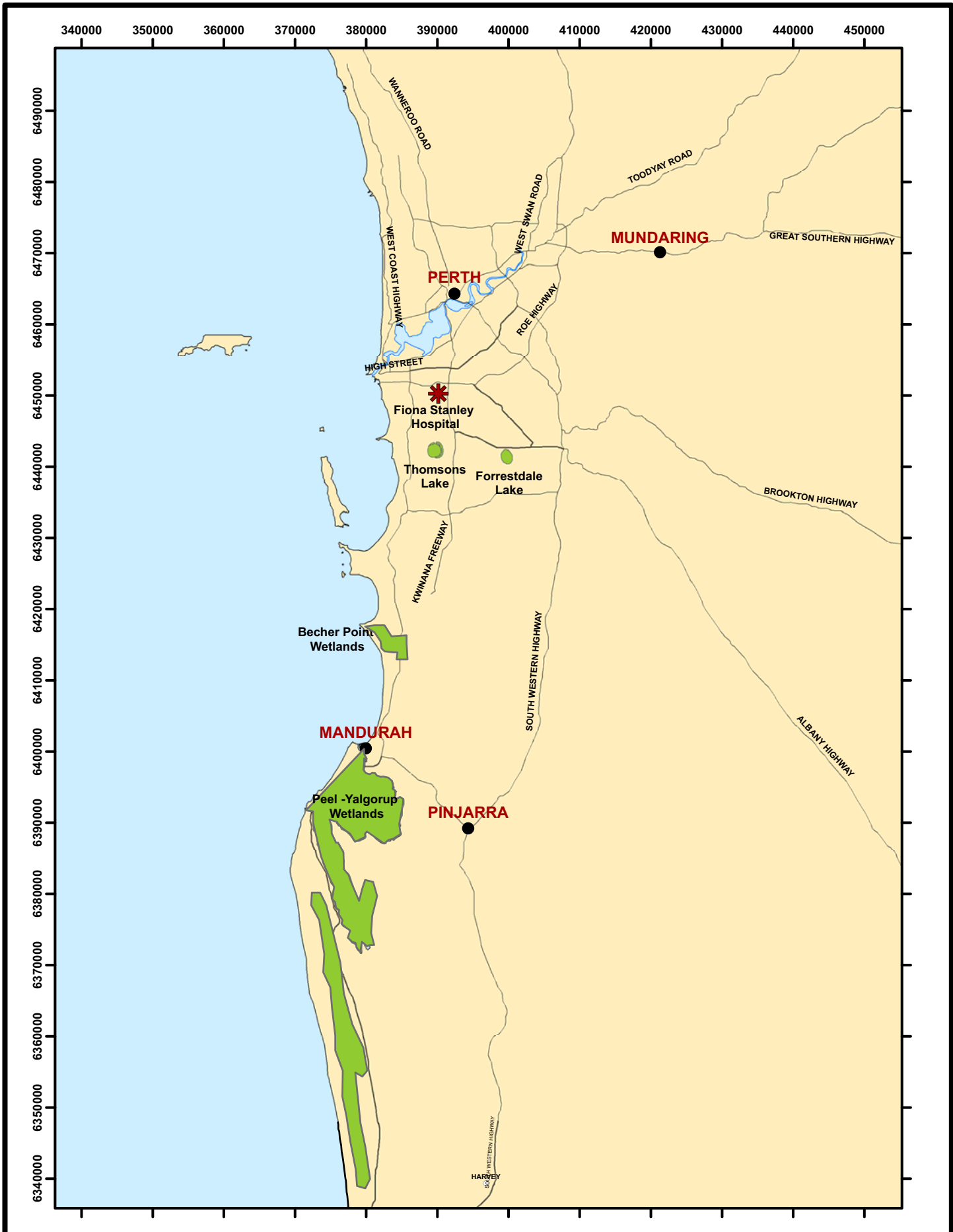
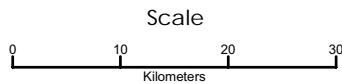

Figure 6 Location of Ramsar wetlands



1:700,000
at A4

Source

Horizontal Datum: GDA 94

Projection: MGA Zone 50

Author: AW

Geomorphic Wetlands Swan Coastal Plain - DEC 2006

Date: 26/10/2007

Note that positional errors may occur in some areas

Roads, Framework & Towns- Geoscience Australia database 2006



Grid is MGA 94 Zone 50

NOTES

This plan has been prepared for the client and should not be used for any other purpose unless authorized by Whelans (WA) Pty Ltd.

Cadastral boundaries shown are subject to survey.

Prior to the commencement of any work, relevant authorities should be contacted for the location of underground services.

Levels are based on AHD.

This note is an integral part of this plan.



LOCALITY MAP



LEGEND

- Degraded Jarrah - Banksia woodland. Understorey weed dominated. 2.7037 ha
- Jarrah - Banksia woodland. 21.2779 ha
- Marrri - Banksia - Melaleuca woodland. 3.8014 ha
- Melaleuca Preissiana - Banksia alternata Low woodland. 1.8149 ha
- PROJECT AREA BOUNDARY
- CADASTRAL BOUNDARY (PROPOSED & EXISTING)

SCALE: 1:3000	DATE DRAWN: 15/1/08
V DATUM: AHD	DRAWN BY: MWJ
H DATUM: PCG94(Digital)	CHECKED BY: NWF
SURVEY DATE: N/A	DATA FILE: 080115-Item15-environmental.dwg
SURVEYOR: N/A	Note: Data derived from GHD information.
JOB No: 11736 R 15	
FILE: S:\evy\p\evy1111736\Items 1-100\Item 15-environmental\080115-plan updates	

133 Scarborough Beach Road, Mount Hawthorn WA 6016
 PO Box 95, MOUNT HAWTHORN WA 6915
 T: 08 9443 1511 F: 08 9444 3901
 E: whelans@whelans.com.au W: www.whelans.com.au

**FIONA STANLEY HOSPITAL & HEALTH PRECINCT
 VEGETATION COMMUNITIES
 FIGURE 7**

CLIENT: DEPARTMENT OF HEALTH

REV 1
 PLAN 11736-013



Grid is MGA 94 Zone 50

NOTES

This plan has been prepared for the client and should not be used for any other purpose unless authorized by Whelans (WA) Pty Ltd.

Cadastral boundaries shown are subject to survey.

Prior to the commencement of any work, relevant authorities should be contacted for the location of underground services.

Levels are based on AHD.

This note is an integral part of this plan.

LOCALITY MAP



LEGEND

	EXCELLENT 1.4408 ha		GOOD 3.8412 ha		DEGRADED 1.2736 ha
	EXCELLENT / VERY GOOD 20.5840 ha		GOOD / DEGRADED 0.5709 ha		COMPLETELY DEGRADED 4.6995 ha
	PROJECT AREA BOUNDARY				
	CADASTRAL BOUNDARY (PROPOSED & EXISTING)				



SCALE: 1:3000	DATE DRAWN: 15/1/08
V DATUM: AHD	DRAWN BY: MWJ
H DATUM: PCG94(Digital)	CHECKED BY: NWF
SURVEY DATE: N/A	DATA FILE: 080115-item15-environmental.dwg
SURVEYOR: N/A	
JOB No: 11736 it 15	
FILE: S:\svpp\svy1111736\items 1-100\item 15-environmental\080115-plan updates	

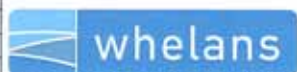

133 Scarborough Beach Road, Mount Hawthorn WA 6016
 PO Box 99, MOUNT HAWTHORN WA 6915
 T: 08 9443 1511 F: 08 9444 3901
 E: whelans@whelans.com.au W: www.whelans.com.au

**FIONA STANLEY HOSPITAL & HEALTH PRECINCT
 VEGETATION CONDITION**

FIGURE 8

© This plan must not be reproduced without the permission of WHELANS

CLIENT: DEPARTMENT OF HEALTH

REV 1
 PLAN 11736-014

ORIGINAL SIZE: A3 SHEET 1 OF 1

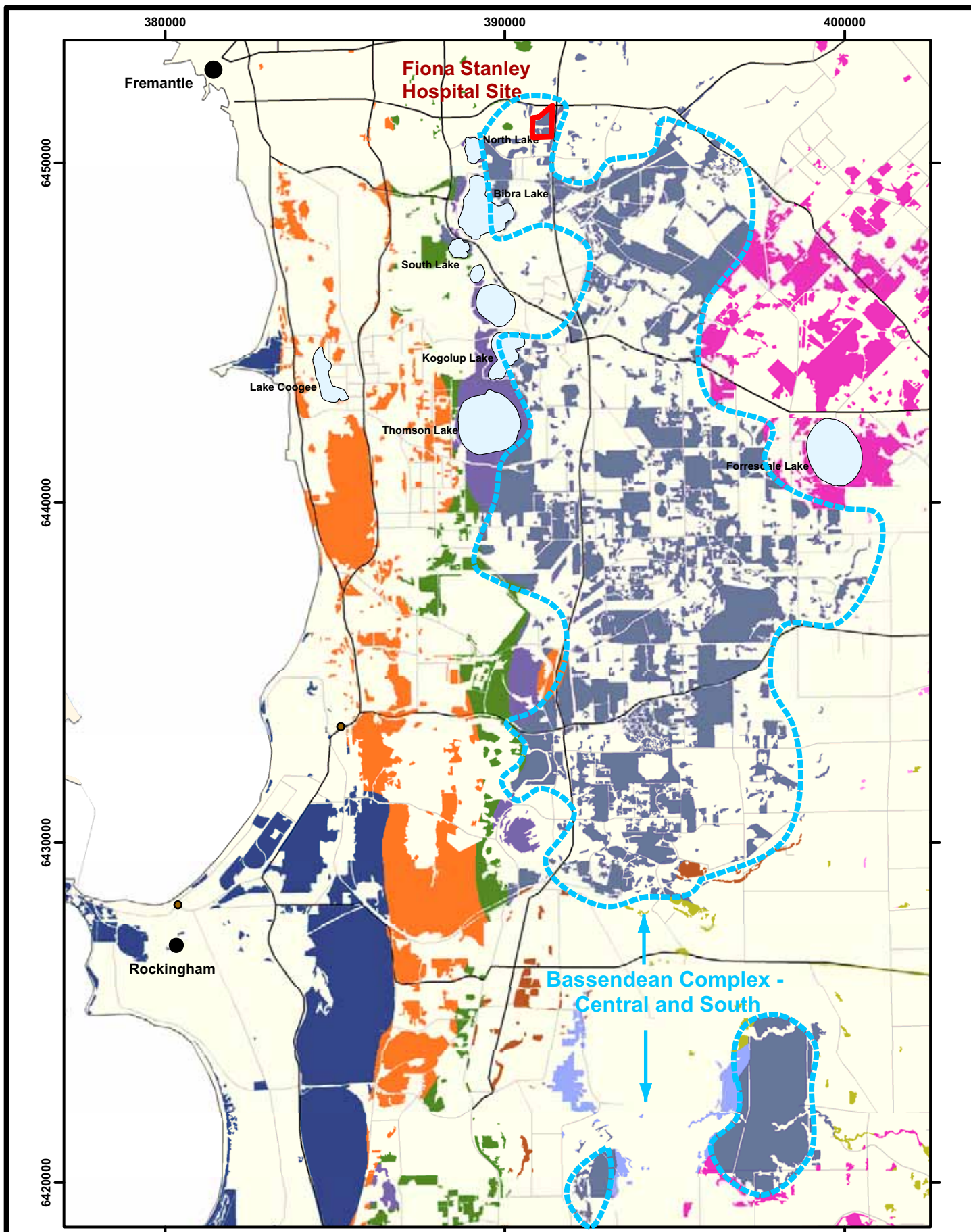

Source: DEC (2004) System 6 - Vegetation, DEC (2004) Native vegetation in the Perth Metropolitan, Geoscience Australia Database 2006

Figure 9: Extent of remnant vegetation in southern metropolitan area of Perth as of 2004

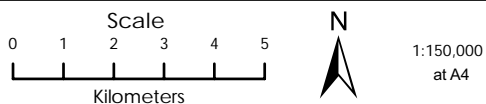

Legend

- Perth Special Islands
- Pinjarra Islands
- Dandaragan Plateau/Scarp**
- Mogumber complex - south
- Reagan complex
- Foot hills**
- Forrestfield complex
- Coonambidgee complex
- Pinjarra Plain**
- Dardanup complex
- Beermullah complex
- Cannington complex
- Yanga complex
- Swan complex
- Gulldford complex
- Vasse Complex
- Serpentine River complex
- Quindalup Dunes**
- Quindalup complex
- Spearwood Dunes**
- Cottesloe complex - central and south
- Karrakatta complex - central and south
- Karrakatta complex - north
- Yongarilup complex
- Karrakatta complex - north - transition vegetation complex
- Cottesloe complex - north
- Herdsmen Complex
- Bassendean Dunes**
- Pinjar complex
- Southern River complex
- Bassendean complex - central and south
- Bassendean complex - north - transition vegetation complex
- Bassendean complex - central and south - transition vegetati
- Bassendean complex north

Date: 15/01/2008

Horizontal Datum: GDA 94
Author: AW

Projection: MGA Zone 50

Note that positional errors may occur in some areas

