

**Attachment 4
Revised clearing &
staging plans for FSHP
clearing and bulk
earthworks**



Grid is MGA 94 Zone 50

NOTES

This plan has been prepared for the client and should not be used for any other purpose unless authorised by Whelans (WA) Pty Ltd.

Cadastral boundaries shown are subject to survey.

Prior to the commencement of any work, relevant authorities should be contacted for the location of underground services.

Levels are based on AHD.

This note is an integral part of this plan.

Project Area 32.3073 ha

Retained Bushland
 Lot 108 - 0.8888 ha
 Lot 107 - 2.1763 ha
 Total Area of Retained Bushland 3.0651 ha

Development Area 29.2422 ha
 Completely Degraded Vegetation 4.5209 ha
 Extent of Vegetation Cleared 24.7213 ha

LOCALITY MAP



LEGEND

- PROJECT AREA
- CLEARING FOOTPRINT
- CADASTRAL BOUNDARY (PROPOSED & EXISTING)

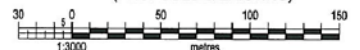

SCALE: 1:3000	DATE DRAWN: 01/05/08
V DATUM: AHD	DRAWN BY: MWJ
H DATUM: PCG94(Digital)	CHECKED BY: NWF
SURVEY DATE: N/A	DATA FILE: 080501-item15-flg1 r2.dwg
SURVEYOR: N/A	
JOB No: 11736 it 15	
FILE: S:\sv\pcls\yfl1\11736\items 1-100\item 15-environmental\080501 plan update	



133 Scarborough Beach Road, Mount Hawthorn WA 6016
 PO Box 99, MOUNT HAWTHORN WA 6915
 T: 08 9443 1511 F: 08 9444 3901
 E: whelans@whelans.com.au W: www.whelans.com.au

**FIONA STANLEY HOSPITAL & HEALTH PRECINCT
 PROJECT AREA & CLEARING FOOTPRINT**

FIGURE 1

© This plan must not be reproduced without the permission of WHELANS

CLIENT: DEPARTMENT OF HEALTH

REV 2
 PLAN 11736-021

ORIGINAL SIZE: A3 SHEET 1 OF 1

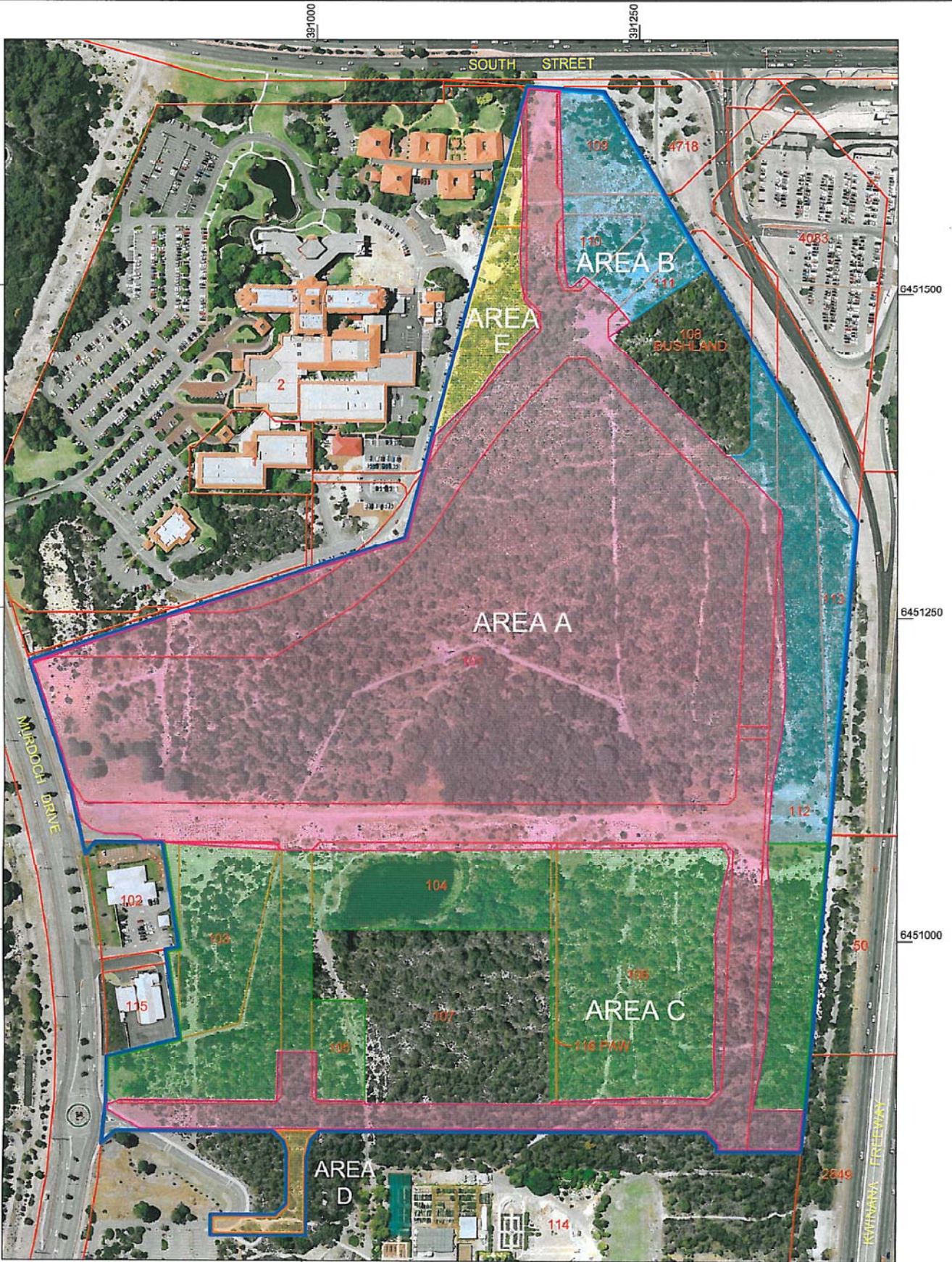

Grid is MGA 94 Zone 50

NOTES
 This plan has been prepared for the client and should not be used for any other purpose unless authorised by Whelans (WA) Pty Ltd.
 Cadastral boundaries shown are subject to survey.
 Prior to the commencement of any work, relevant authorities should be contacted for the location of underground services.
 Levels are based on AHD.
 This note is an integral part of this plan.

Area A Area 18.2778 ha
 Area B Area 2.9731 ha
 Area C Area 7.0195 ha
 Area D Area 0.2237 ha
 Area E Area 0.6660 ha
 (Excludes Bushland Areas)

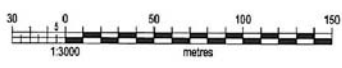

LOCALITY MAP



LEGEND

- AREA A
- AREA C
- AREA E
- AREA B
- AREA D
- PROJECT AREA BOUNDARY
- CADASTRAL BOUNDARY (PROPOSED & EXISTING)

SCALE: 1:3000	DATE DRAWN: 01/05/08
V DATUM: AHD	DRAWN BY: MWJ
H DATUM: PCG94(Digital)	CHECKED BY: NWF
SURVEY DATE: N/A	DATA FILE: 080317-Item15-fig2 r2.dwg
SURVEYOR: N/A	
JOB No: 11736 it 15	
FILE: S:\svypcls\y1111736\Items 1-100\Item 15-environmental\080501-plan update	

whelans
 133 Scarborough Beach Road, Mount Hawthorn WA 6016
 PO Box 99, MOUNT HAWTHORN WA 6915
 T: 08 9443 1511 F: 08 9444 3901
 E: whelans@whelans.com.au W: www.whelans.com.au

**FIONA STANLEY HOSPITAL & HEALTH PRECINCT
 INDICATIVE STAGED CLEARING PLAN
 FIGURE 2**

© This plan must not be reproduced without the permission of WHELANS
 CLIENT: DEPARTMENT OF HEALTH

REV 2
 PLAN 11736-022
 ORIGINAL SIZE: A3 SHEET 1 OF 1